Georgetown Township

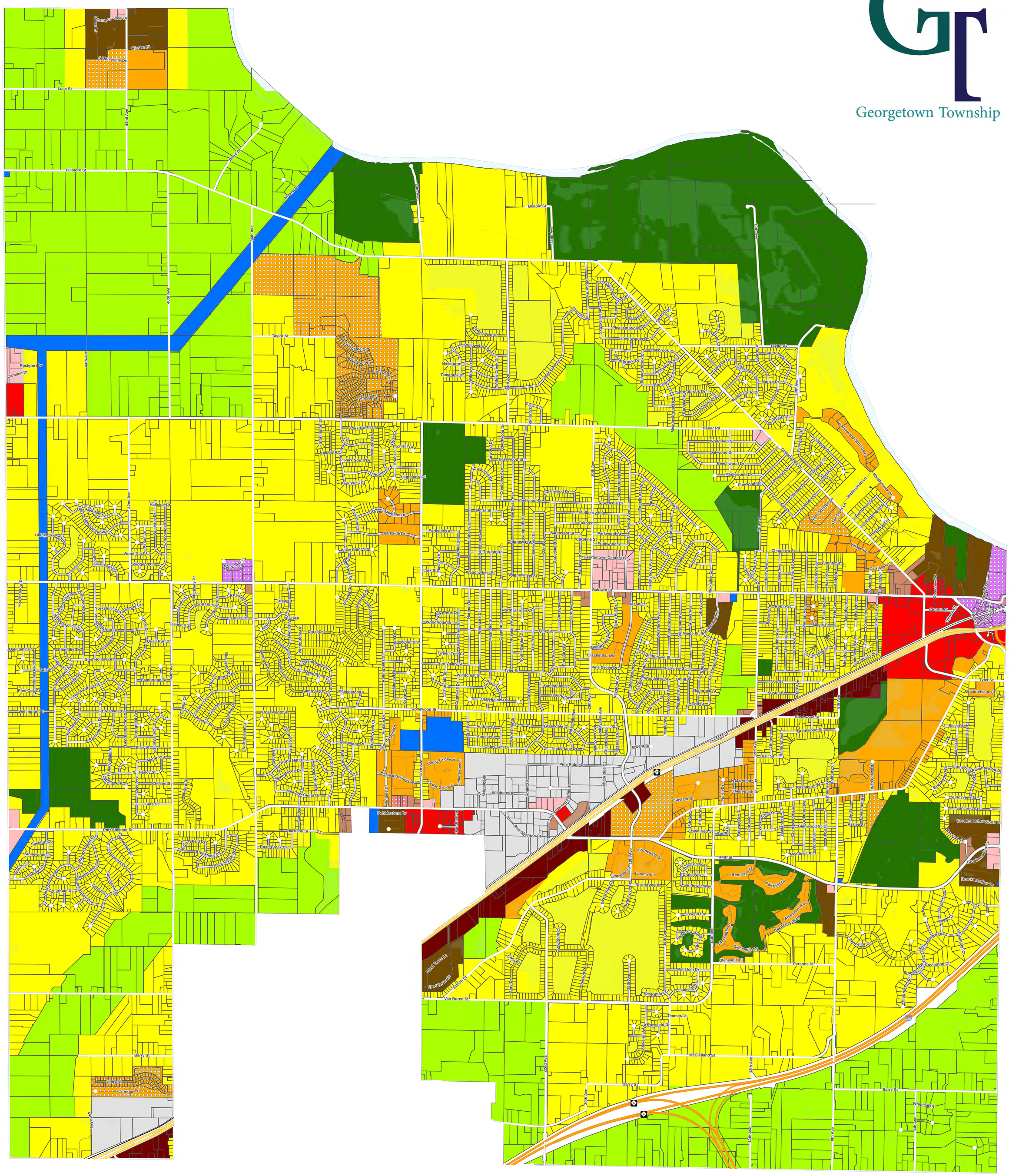

Georgetown Township Future Land Use Map

November 23, 2015

1 inch = 1,000 feet

0 500 1,000 2,000 3,000 4,000 Feet

Legend

- Water Bodies
- Parcel

Future Land Use

Code, Land Use Value

- Ag, Agriculture
- CC, Community Commercial
- HC, Highway Commercial
- HDR, High Density Residential
- I, Industrial
- LDR, Low Density Residential
- MDR, Medium Density Residential
- NC, Neighborhood Commercial
- OS, Office Service
- PSP, Public Semi Public
- PUD Com, PUD Commercial
- PUD Mix, PUD Mix Use
- PUD Res, PUD Residential
- REC, Recrational Open Space

N W E S

© Copyright 2003, Ottawa County
This map has been developed through the Ottawa County Geographic Information System and as such is the property of Ottawa County. Any duplication is restricted under the Copyright laws, the Ottawa County Policy on Enhanced Access to Public Records and Act 462 of the Public Acts of 1996, as amended.

S:\GIS Staff Projects\Local_Unit_Projects\Georgetown\gt_zoning_09302009.mxd

GIS Department
12220 Fillmore Street, Suite 320
West Olive, Michigan 49460

Phone (616)-738-4600
www.gis.miottawa.org