Georgetown Charter Township

1515 Baldwin St., Jenison, MI 49428

Finance Committee Meeting Agenda

October 6, 2016, 7:30 a.m.

1. Call To Order
2. Roll Call
3. Approval Of The Minutes Of The Previous Meeting
4. Appoint Zoning Board Of Appeals Member

   Motion: To recommend to the Township Board to appoint Kendall Grable (current ZBA alternate) to the ZBA to fulfill the term of Kelly Walkotten to expire 12/31/2017 due to Kelly Walkotten's resignation.

5. Cottonwood Drive Proposed Improvements

   Motion: To recommend to the Township Board to approve the Cottonwood Drive Proposed Improvement Project from the Ottawa County Road Commission for the estimated amount of Township contribution of $1,440,000.

   Documents:

   COTTONWOOD DRIVE PROPOSED IMPROVEMENT LAYOUT.PDF

6. Purchase Two Trucks For The DPW

   Motion: To recommend to the Township Board to purchase two trucks for the DPW from the low bidder, Borgman Ford.

   Documents:

   BARBER FORD.PDF
   BORGMAN FORD.PDF
   TRUCK BIDS.PDF

7. Communications, Letters And Reports
8. Public Comments
9. Other Business
10. Adjournment

HORIZONTAL: 0 20' 40'

OTTAWA COUNTY ROAD COMMISSION

COTTONWOOD DRIVE - BALDWIN ST TO BAUER RD
PLAN

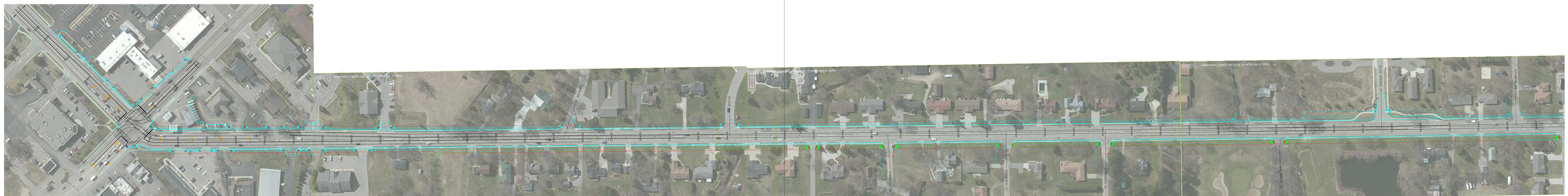

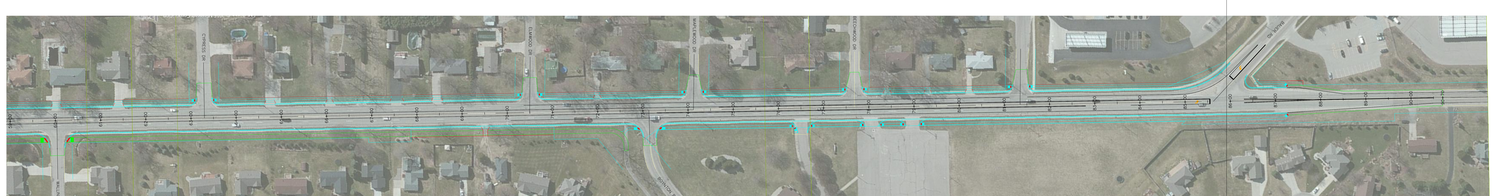

SHEET 1 OF 1

Selling Price 26653
2010 7500
$19153

26653
2007 4500
$22153

Prepared By:
Administrator
Your Dealership Name Here

Complete Price

2017 Ford F-150

• VEHICLE REPORT

2017 Ford F-150 F1E 4x4 Regular Cab Styleside 8' box 141" WB XL

SELECTED MODEL

Code	Description
F1E	2017 Ford F-150 4x4 Regular Cab Styleside 8' box 141" WB XL

SELECTED VEHICLE COLORS

Code	Description
-	Interior: DARK EARTH GRAY
-	Exterior 1: OXFORD WHITE
-	Exterior 2: No color has been selected.

SELECTED OPTIONS

Code	Description	Class
	PACKAGES	
100A	Equipment Group 100A Base (998) Engine: 3.5L V6 Ti-VCT FFV; (446) Transmission: Electronic 6-Speed Automatic : Includes tow/haul and sport mode.; (X26) 3.73 Axle Ratio; (STDGV) GVWR: 6,100 lbs Payload Package; (STDTR) Tires: P265/70R17 OWL A/T; (64C) Wheels: 17" Silver Steel; (C) Cloth 40/20/40 Front Seat : Includes 2-way manual driver/passenger adjustment and armrest.; (STDRD) Radio: AM/FM Stereo w/4 Speakers : Includes auxiliary audio input jack (not available with SYNC).	OPT
	POWERTRAIN	
99F	Engine: 5.0L V8 FFV (X27) 3.31 Axle Ratio; (NONGV1) GVWR: 6,950 lbs Payload Package	OPT
446	Transmission: Electronic 6-Speed Automatic Includes tow/haul and sport mode.	INC
X27	3.31 Axle Ratio	INC
	GVWR: 6,950 lbs Payload Package	INC
	WHEELS & TIRES	
STDTR	Tires: P265/70R17 OWL A/T	INC

Report content is based on current data version referenced. Any performance-related calculations are offered solely as guidelines. Actual unit performance will depend on your operating conditions. PC Carbook®. Data Version: 5.0, Data updated 07/17/2014 06:13:22 PM ©Copyright 1986-2012 Chrome Data Solutions, LP. All rights reserved.

• VEHICLE REPORT

2017 Ford F-150 F1E 4x4 Regular Cab Styleside 8' box 141" WB XL

SELECTED OPTIONS

Code	Description	Class
	FLEET OPTIONS (Continued)	
	Autolock).; Power Tailgate Lock; Power Front Windows. . REQUIRES valid FIN code.	
	Discount	
52B	*SYNC* *Includes enhanced voice recognition communication and entertainment system, 911 assist, 4.2" LCD display in center stack, Applink and 1 smart charging USB port. DELETES auxiliary audio input jack.*	*OPT*
17C	*Front & Rear Chrome Bumpers* *Includes body-color front fascia. REQUIRES valid FIN code.*	*INC*
50S	*Cruise Control* *REQUIRES valid FIN code.*	*OPT*
	INTERIOR COLORS FOR : PRIMARY W/XL (REGS)	
CG	*Dark Earth Gray*	*OPT*
	EXTERIOR COLORS FOR : PRIMARY W/XL (REGS)	
YZ	*Oxford White*	*OPT*

OPTIONS TOTAL

Report content is based on current data version referenced. Any performance-related calculations are offered solely as guidelines. Actual unit performance will depend on your operating conditions. PC Carbook®, Data Version: 5.0, Data updated 07/17/2014 06:13:22 PM ©Copyright 1986-2012 Chrome Data Solutions, LP. All rights reserved.

• VEHICLE REPORT

2017 Ford F-150 F1E 4x4 Regular Cab Styleside 8' box 141" WB XL

SELECTED OPTIONS

Code	Description	Class
	WHEELS & TIRES (Continued)	
64F	*Wheels: 17" Silver Painted Aluminum*	*INC*
	SEATS & SEAT TRIM	
C	*Cloth 40/20/40 Front Seat* *Includes 2-way manual driver/passenger adjustment and armrest.*	*INC*
	OTHER OPTIONS	
141WB	*141" Wheelbase*	*STD*
PAINT	*Monotone Paint Application*	*STD*
STDRD	*Radio: AM/FM Stereo w/4 Speakers* *Includes auxiliary audio input jack (not available with SYNC).*	*INC*
86A	*XL Chrome Appearance Package (Fleet)* *(64F) Wheels: 17" Silver Painted Aluminum; (17C) Front & Rear Chrome Bumpers : Includes body-color front fascia.; (595) Fog Lamps (Fleet)*	*OPT*
53B	*Class IV Trailer Hitch Receiver* *Includes towing capability up to 5,000 lbs. on 3.5L Ti-VCT engine (998) and 2.7L EcoBoost engine (99P) or up to 7,000 lbs. on 3.5L EcoBoost engine (99G) and 5.0L V8 engine (99F), smart trailer tow connector and 4-pin/7-pin wiring harness.*	*INC*
53A	*Trailer Tow Package (Fleet)* *Auxiliary Transmission Oil Cooler; (53B) Class IV Trailer Hitch Receiver : Includes towing capability up to 5,000 lbs. on 3.5L Ti-VCT engine (998) and 2.7L EcoBoost engine (99P) or up to 7,000 lbs. on 3.5L EcoBoost engine (99G) and 5.0L V8 engine (99F), smart trailer tow connector and 4-pin/7-pin wiring harness.; Engine Oil Cooler; Upgraded Front Stabilizer Bar. Towing capability up to 11,100 lbs. Note: Ordering the Trailer Tow Package does not include Trailer Tow Mirrors. Trailer Tow Mirrors are a standalone option and must be ordered separately. (Option Code: 54M or 54Y/59S).*	*OPT*
595	*Fog Lamps (Fleet)*	*INC*
96P	*Drop-In Bedliner (Pre-Installed)* *Custom Accessory.*	*OPT*
	FLEET OPTIONS	
85A	*XL Power Equipment Group* *Power Glass Sideview Mirrors w/Black Skull Caps : Includes manual-folding.; Illuminated Entry; MyKey : Owner controls feature.; Perimeter Alarm; Power Door Locks : Includes flip key and integrated key transmitter keyless-entry (includes*	*OPT*

Report content is based on current data version referenced. Any performance-related calculations are offered solely as guidelines. Actual unit performance will depend on your operating conditions. PC Carbook®, Data Version: 5.0, Data updated 07/17/2014 06:13:22 PM ©Copyright 1986-2012 Chrome Data Solutions, LP. All rights reserved.

Borgman Ford Sales, Inc.
3150 28th St S W, Grandville, Michigan, 494181111
Office: 616-534-7651

Customer Proposal

Prepared by:

Scott Gibbons
Office: 616-706-3205
Email: sgibbons@borgmanfordmazda.com

Date: 09/14/2016
Vehicle: 2017 F-150 XL
4x4 Regular Cab Styleside 8' box 141" WB

Borgman Ford Sales, Inc.
3150 28th St S W, Grandville, Michigan, 494181111
Office: 616-534-7651

Re: Vehicle Proposal

To Whom It May Concern,

Trade in value ----- 2010 $8500.00
----- 2007 $6500.00

Sincerely,

Scott Gibbons

616-706-3205
sgibbons@borgmanfordmazda.com

Table of Contents

Description	Page
Cover Page	1
Cover Letter	2
Table of Contents	3
Selected Equip & Specs	4
Pricing - Single Vehicle	12
Window Sticker	13

Selected Equipment & Specs

Dimensions

* Exterior length: 227.9"
* Exterior height: 76.9"
* Turning radius: 23.1'
* Max ground clearance: 10.3"
* Front headroom: 40.8"
* Front shoulder room: 66.7"
* Approach angle: 25.7 deg
* Maximum cargo volume: 12.1cu.ft.
* Exterior width: 79.9"
* Wheelbase: 141.0"
* Min ground clearance: 9.4"
* Front legroom: 43.9"
* Front hiproom: 62.5"
* Passenger volume: 64.6cu.ft.
* Departure angle: 26.8 deg
* Box length: 96.0"

Powertrain

* 282hp 5.0L DOHC 32 valve V-8 engine with Ti-VCT variable valve control, variable intake length, SMPI
* federal
* Part-time
* Fuel Economy Highway: 21 mpg
* Recommended fuel : regular unleaded
* 6 speed automatic transmission with overdrive
* Fuel Economy City: 15 mpg
* Capless fuel filler

Suspension/Handling

* Front independent double wishbone suspension with anti-roll bar, gas-pressurized shocks
* Speed-sensing electric power-assist rack-pinion Steering
* P265/70SR17 OWL AT front and rear tires
* Rear rigid axle leaf spring suspension with gas-pressurized shocks
* Front and rear 17 x 7.5 silver aluminum wheels

Body Exterior

* 2 doors
* Black door mirrors
* Class IV trailer hitch with trailer sway control
* Easy lift tailgate
* Trailer harness
* Clearcoat paint
* Driver and passenger folding door mirrors
* Chrome bumpers
* Bed-rail protectors
* Easy lower tailgate
* Box style: regular
* Front and rear 17 x 7.5 wheels

Convenience

* Manual air conditioning
* Manual front windows
* Manual tilt steering wheel
* Day-night rearview mirror
* Smart device integration
* Front cupholders
* Driver and passenger door bins
* Cruise control with steering wheel controls
* Manual door locks
* Manual telescopic steering wheel
* Wireless phone connectivity
* 1 1st row LCD monitor
* Passenger visor mirror

Seats and Trim

* Seating capacity of 3
* 4-way driver seat adjustment
* Centre front armrest
* Front 40-20-40 split-bench seat
* 4-way passenger seat adjustment
* Cloth seat upholstery

Entertainment Features

* AM/FM stereo radio
* Steering wheel mounted radio controls
* Wireless streaming
* SYNC external memory control
* 8 speakers
* Fixed antenna

Prices and content availability as shown are subject to change and should be treated as estimates only. Actual base vehicle, package and option pricing may vary from this estimate because of special local pricing, availability or pricing adjustments not reflected in the dealer's computer system. See salesperson for the most current information.

Selected Equipment & Specs (cont'd)

Lighting, Visibility and Instrumentation

* Halogen aero-composite headlights
* Fully automatic headlights
* Variable intermittent front windshield wipers
* Tachometer
* Oil pressure gauge
* Low tire pressure warning
* Delay-off headlights
* Front fog lights
* Light tinted windows
* Voltmeter
* Outside temperature display
* Trip odometer

Safety and Security

* 4-wheel ABS brakes
* 4-wheel disc brakes
* ABS and driveline traction control
* Dual seat mounted side impact airbag supplemental restraint system
* Airbag supplemental restraint system occupancy sensor
* SecuriLock immobilizer
* Brake assist with hill hold control
* Electronic stability
* Dual front impact airbag supplemental restraint system
* Safety Canopy System curtain 1st row overhead airbag supplemental restraint system
* Manual door locks
* Manually adjustable front head restraints

Dimensions

General Weights

Curb	4427 lbs.	GVWR	6950 lbs.
Front GAWR	3375 lbs.	Rear GAWR	3800 lbs.
Payload	2290 lbs.	Front curb weight	2685 lbs.
Rear curb weight	1742 lbs.	Front spring rating	3375 lbs.
Rear spring rating	3800 lbs.	Front tire/wheel capacity	3650 lbs.
Rear tire/wheel capacity	4056 lbs.		

Trailering Type

Type	Regular	Harness	Yes
Class	IV	Hitch	Yes
Trailer sway control	Yes		

General Trailering

5th-wheel towing capacity	8900 lbs.	Towing capacity	9000 lbs.
GCWR	14100 lbs.		

Fuel Tank type

Capacity	23 gal.	Capless fuel filler	Yes

Off Road

Approach angle	26 deg	Departure angle	27 deg
Ramp breakover angle	22 deg	Min ground clearance	9 "
Max ground clearance	10 "	Load floor height	36 "

Exterior cargo

Length	96.0 "	Minimum width	50.6 "
Volume	77.4 cu.ft.	Pickup box depth	21.4 "
Maximum width	65.2 "	Tailgate width	60.3 "

Interior cargo

Maximum cargo volume	12.1 cu.ft.

Powertrain

Prices and content availability as shown are subject to change and should be treated as estimates only. Actual base vehicle, package and option pricing may vary from this estimate because of special local pricing, availability or pricing adjustments not reflected in the dealer's computer system. See salesperson for the most current information.

Selected Equipment & Specs (cont'd)

Engine Type

Block material	Aluminum	Cylinders	V-8
Head material	Aluminum	Ignition	Electronic
Injection	Sequential MPI	Liters	5.0L
Orientation	Longitudinal	Recommended fuel	Regular unleaded
Valves per cylinder	4	Valvetrain	DOHC
Variable valve control	Ti-VCT		

Engine Spec

Bore	3.63"	Compression ratio	10.5:1
Displacement	302 cu.in.	Stroke	3.65"

Engine Power

Output	282 HP @ 6,250 RPM	Torque	253 ft.-lb @ 4,250 RPM

Alternator

Amps	200

Battery

Amp hours	70	Cold cranking amps	610
Run down protection	Yes		

Engine Extras

Radiator	HD

Transmission

Electronic control	Yes	Lock-up	Yes
Overdrive	Yes	Speed	6
Type	Automatic		

Transmission Gear Ratios

1st	4.17	2nd	2.34
3rd	1.52	4th	1.14
5th	0.86	6th	0.69
Reverse Gear ratios	3.4		

Transmission Torque Converter

Stall ratio	2.30

Transmission Extras

Driver selectable mode	Yes

Drive Type

4wd type	Part-time	Type	Four-wheel

Drive Feature

Traction control	ABS and driveline	Locking hub control	Auto
Transfer case shift	Electronic		

Drive Axle

Ratio	3.31

Exhaust

Material	Stainless steel	System type	Single

Emissions

CARB	Federal	EPA	Tier 2 Bin 4

Prices and content availability as shown are subject to change and should be treated as estimates only. Actual base vehicle, package and option pricing may vary from this estimate because of special local pricing, availability or pricing adjustments not reflected in the dealer's computer system. See salesperson for the most current information.

Selected Equipment & Specs (cont'd)

fuel Economy

City	15 mpg	Highway	21 mpg
Fuel type	Gasoline	Combined	17 mpg

Fuel Economy (Alternate 1)

City	11 mpg	Highway	16 mpg
Fuel type	E85	Combined	13 mpg

Acceleration

0-60 mph (s)	5.29

1/4 Mile

Seconds	13.8	Speed	105 mph

Skid Pad

Lateral acceleration (g)	0.8

Slalom

Speed	55 mph

Green Values

Energy Impact Score (Barrels per year)	19.4	Carbon FP / Tailpipe and upstream total GHG (CO2, tons per year)	10.3
Energy Impact Score (Barrels per year)	5.8		

Driveability

Brakes

ABS	4-wheel	ABS channels	4
Type	4-wheel disc	Vented discs	Front and rear

Brake Assistance

Brake assist	Yes	Hill hold control	Yes

Suspension Control

Ride	Regular	Electronic stability	Stability control with anti-roll

Front Suspension

Independence	Independent	Type	Double wishbone
Anti-roll bar	Regular		

Front Spring

Type	Coil	Grade	Regular

Front Shocks

Type	Gas-pressurized

Rear Suspension

Independence	Rigid axle	Type	Leaf

Rear Spring

Type	Leaf	Grade	Regular

Rear Shocks

Type	Gas-pressurized

Steering

Speed-sensing	Yes	Activation	Electric power-assist

Prices and content availability as shown are subject to change and should be treated as estimates only. Actual base vehicle, package and option pricing may vary from this estimate because of special local pricing, availability or pricing adjustments not reflected in the dealer's computer system. See salesperson for the most current information.

Selected Equipment & Specs (cont'd)

Type	Rack-pinion		

Steering Specs

# of wheels	2		

Exterior

Front Wheels

Diameter	17"	Width	7.50"

Rear Wheels

Diameter	17"	Width	7.50"

Spare Wheels

Wheel material	Steel		

Front and Rear Wheels

Appearance	Silver	Material	Aluminum

Front Tires

Aspect	70	Diameter	17"
Sidewalls	OWL	Speed	S
Tread	AT	Type	P
Width	265mm		

Rear Tires

Aspect	70	Diameter	17"
Sidewalls	OWL	Speed	S
Tread	AT	Type	P
Width	265mm		

Spare Tire

Mount	Underbody w/crankdown	Type	Full-size

Wheels

Turning radius	23.1'	Wheelbase	141.0"

Body Features

Body material	Aluminum	Side impact beams	Yes
Active grille shutters	Yes		

Body Doors

Door count	2	Rear cargo	Tailgate

Pickup

Bed liner	Drop-in	Box style	Regular
Bed-rail protectors	Yes	Easy lift tailgate	Yes
Easy lower tailgate	Yes		

Exterior Dimensions

Length	227.9"	Body width	79.9"
Body height	76.9"	Frame section modulus	5.0cu.in.
Frame yield strength (psi)	49300.0	Front bumper to Front axle	37.8"

Safety

Airbags

Driver front-impact	Yes	Driver side-impact	Seat mounted

Prices and content availability as shown are subject to change and should be treated as estimates only. Actual base vehicle, package and option pricing may vary from this estimate because of special local pricing, availability or pricing adjustments not reflected in the dealer's computer system. See salesperson for the most current information.

Selected Equipment & Specs (cont'd)

Occupancy sensor	Yes	Overhead	Safety Canopy System curtain 1st row
Passenger front-impact	Yes	Passenger side-impact	Seat mounted

Seatbelt

Height adjustable	Front	Pre-tensioners	Front
Pre-tensioners (#)	2		

Security

Immobilizer	SecuriLock

Seating

Passenger Capacity

Capacity	3

Front Seats

Split	40-20-40	Type	Split-bench

Driver Seat

Fore/aft	Manual	Reclining	Manual
Way direction control	4		

Passenger seat

Fore/aft	Manual	Reclining	Manual
Way direction control	4		

Front Head Restraint

Control	Manual	Type	Adjustable

Front Armrest

Centre	Yes

Front Seat Trim

Material	Cloth	Back material	Carpet

Convenience

AC And Heat Type

Air conditioning	Manual

Audio System

Radio	AM/FM stereo	Radio grade	Regular
Seek-scan	Yes	External memory control	SYNC

Audio Speakers

Speaker type	Regular	Speakers	8

Audio Controls

Steering wheel controls	Yes	Voice activation	Yes
Wireless streaming	Bluetooth yes		

Audio Antenna

Type	Fixed

LCD Monitors

1st row	1	Primary monitor size (inches)	4.2

Cruise Control

Prices and content availability as shown are subject to change and should be treated as estimates only. Actual base vehicle, package and option pricing may vary from this estimate because of special local pricing, availability or pricing adjustments not reflected in the dealer's computer system. See salesperson for the most current information.

Selected Equipment & Specs (cont'd)

Cruise control ..... With steering wheel controls

Convenience Features

12V DC power outlet 2
Smart device integration ..... App link
Wireless phone connectivity ..... Bluetooth

Door Lock Activation

Type ..... Manual

Door Lock Type

Tailgate/rear door lock ..... Manual

Instrumentation Type

Display ..... Analog

Instrumentation Gauges

Tachometer ..... Yes
Engine temperature ..... Yes
Transmission fluid temp ..... Yes
Oil pressure ..... Yes
Voltmeter ..... Yes

Instrumentation Warnings

Oil pressure ..... Yes
Battery ..... Yes
Key ..... Yes
Door ajar ..... Yes
Brake fluid ..... Yes
Engine temperature ..... Yes
Lights on ..... Yes
Low fuel ..... Yes
Service interval ..... Yes
Low tire pressure ..... Tire specific

Instrumentation Displays

Clock ..... In-radio display
Exterior temp ..... Yes

Instrumentation Feature

PRND in IP ..... Yes
Trip odometer ..... Yes

Steering Wheel Type

Material ..... Urethane
Telescoping ..... Manual
Tilting ..... Manual

Front Side Windows

Window 1st row activation ..... Manual

Window Features

Tinted ..... Light

Front Windshield

Wiper ..... Variable intermittent

Rear Windshield

Window ..... Fixed

Interior

Passenger Visor

Mirror ..... Yes

Rear View Mirror

Day-night ..... Yes

Headliner

Prices and content availability as shown are subject to change and should be treated as estimates only. Actual base vehicle, package and option pricing may vary from this estimate because of special local pricing, availability or pricing adjustments not reflected in the dealer's computer system. See salesperson for the most current information.

Selected Equipment & Specs (cont'd)

Coverage	Full
Floor Trim	
Coverage	Full
Trim Feature	
Gear shift knob	Urethane
Interior accents	Chrome
Lighting	
Dome light type	Fade
Storage	
Driver door bin	Yes
Glove box	Yes
Instrument panel	Bin
Legroom	
Front	43.9"
Headroom	
Front	40.8"
Hip Room	
Front	62.5"
Shoulder Room	
Front	66.7"
Interior Volume	
Passenger volume	64.6 cu.ft.

Material	Cloth
Covering	Vinyl/rubber
Cabback insulator	Yes
Variable IP lighting	Yes
Front Beverage holder(s)	Yes
Passenger door bin	Yes
Dashboard	Yes

Prices and content availability as shown are subject to change and should be treated as estimates only. Actual base vehicle, package and option pricing may vary from this estimate because of special local pricing, availability or pricing adjustments not reflected in the dealer's computer system. See salesperson for the most current information.

Pricing - Single Vehicle

	MSRP
Vehicle Pricing	
Vehicle Price	$31,485.00
Options & Colors	$4,330.00
Upfitting	$0.00
Destination Charge	$1,195.00
Subtotal	$37,010.00
Pre-Tax Adjustments	
Description	
GPC	-$8,613.00
PREFERRED CUSTOMER PRICE REDUCTION	-$2,000.00
Subtotal	$26,397.00
Sales Taxes	
Description	
TITLE AND PLATE FEE	$15.00
Total	$26,412.00

Customer Signature

Acceptance Date

Prices and content availability as shown are subject to change and should be treated as estimates only. Actual base vehicle, package and option pricing may vary from this estimate because of special local pricing, availability or pricing adjustments not reflected in the dealer's computer system. See salesperson for the most current information.

Prepared by: **Scott Gibbons** **Date:** **09/14/2016** | **Price Level:** **725** **Quote ID:** **georgetown**

Borgman Ford Sales, Inc.
3150 28th St S W, Grandville, Michigan, 494181111
Office: 616-534-7651

2017 F-150, Regular Cab Styleside
4x4 Regular Cab Styleside 8' box 141" WB XL(F1E)

Major Equipment

(Based on selected options, shown at right)

5.0L V-8 DOHC w/SMPI 282hp
6 speed automatic w/OD

Exterior:Oxford White
Interior:Dark Earth Gray

* 4-wheel ABS
* Traction control
* Battery with run down protection
* Air conditioning
* AM/FM stereo with seek-scan, external memory control
* Daytime running
* Variable intermittent wipers
* Dual front airbags
* Airbag occupancy sensor
* Tachometer
* Audio control on steering wheel
* Front spring rating: 3375 lbs.
* Frame section modulus: 5 cu.in.
* Brake assistance
* P 265/70R17 OWL AT S-rated tires
* Advance Trac w/Roll Stability Control
* Tinted glass
* Bluetooth wireless streaming
* Dual manual mirrors
* 17 x 7.5 aluminum wheels
* Driver and front passenger seat mounted side airbags
* SecuriLock immobilizer
* Reclining front split-bench seats
* Class IV hitch
* Rear spring rating: 3800 lbs.
* Frame Yield Strength 49300 psi

Fuel Economy

City
15 mpg

Hwy
21 mpg

Selected Options

	MSRP
STANDARD VEHICLE PRICE	$31,485.00
Equipment Group 100A Base	N/C
Transmission: Electronic 6-Speed Automatic	Included
Tires: P265/70R17 OWL A/T	Included
Cloth 40/20/40 Front Seat	Included
141" Wheelbase	STD
Monotone Paint Application	STD
Radio: AM/FM Stereo w/4 Speakers	Included
Engine: 5.0L V8 FFV	$1,595.00
3.31 Axle Ratio	Included
GVWR: 6,950 lbs Payload Package	Included
SYNC	$420.00
Cruise Control	$225.00
XL Chrome Appearance Package (Fleet)	$775.00
Wheels: 17" Silver Painted Aluminum	Included
Front & Rear Chrome Bumpers	Included
Fog Lamps (Fleet)	Included
Trailer Tow Package (Fleet)	$495.00
Auxiliary Transmission Oil Cooler	Included
Class IV Trailer Hitch Receiver	Included
Upgraded Front Stabilizer Bar	Included

Prices and content availability as shown are subject to change and should be treated as estimates only. Actual base vehicle, package and option pricing may vary from this estimate because of special local pricing, availability or pricing adjustments not reflected in the dealer's computer system. See salesperson for the most current information.

Prepared by: **Scott Gibbons** **Date:** **09/14/2016** | **Price Level:** **725** **Quote ID:** **georgetown**

Borgman Ford Sales, Inc.
3150 28th St S W, Grandville, Michigan, 494181111
Office: 616-534-7651

2017 F-150, Regular Cab Styleside
4x4 Regular Cab Styleside 8' box 141" WB XL(F1E)

XL Power Equipment Group	$970.00
- Option Discount	-$500.00
Power Glass Sideview Mirrors w/Black Skull Caps	Included
Illuminated Entry	Included
MyKey	Included
Perimeter Alarm	Included
Power Door Locks	Included
Power Tailgate Lock	Included
Power Front Windows	Included
Drop-In Bedliner (Pre-Installed)	$350.00
Oxford White	N/C
Dark Earth Gray	N/C
SUBTOTAL	$35,815.00
Destination Charge	$1,195.00
TOTAL	**$37,010.00**

Prices and content availability as shown are subject to change and should be treated as estimates only. Actual base vehicle, package and option pricing may vary from this estimate because of special local pricing, availability or pricing adjustments not reflected in the dealer's computer system. See salesperson for the most current information.

Prepared by: **Scott Gibbons** **Date:** **09/14/2016** | **Price Level:** **725** **Quote ID:** **georgetown**

Truck bids

Borgman Ford

New Truck price $ 26,412 Trade in $ 8500 Total $ 17,912

New Truck price $ 26,412 Trade in $ 6500 Total $ 19,912

Total overall price $ 37,824

Barber Ford

New Truck price $ 26,653 trade-in$ 7500 Total $ 19,153

New Truck price $ 26,653 Trade in $ 4500 Total $ 22153

Total overall price $ 41,306

Fox Ford

New Truck price $_____ trade-in$_____ Total $_____

New Truck price $_____ Trade in $_____ Total $_____

Total overall price $_____

Tony Betten Ford

New Truck price $_____ trade-in $_____ Total $_____

New Truck price $_____ Trade in $_____ Total $_____

Total overall price $_____