Georgetown Charter Township

1515 Baldwin St., Jenison, MI 49428

Finance Committee Meeting Agenda

October 6, 2016, 7:30 a.m.

1. Call To Order
2. Roll Call
3. Approval Of The Minutes Of The Previous Meeting
4. Appoint Zoning Board Of Appeals Member

   Motion: To recommend to the Township Board to appoint Kendall Grable (current ZBA alternate) to the ZBA to fulfill the term of Kelly Walkotten to expire 12/31/2017 due to Kelly Walkotten's resignation.

5. Cottonwood Drive Proposed Improvements

   Motion: To recommend to the Township Board to approve the Cottonwood Drive Proposed Improvement Project from the Ottawa County Road Commission for the estimated amount of Township contribution of $1,440,000.

   Documents:

   COTTONWOOD DRIVE PROPOSED IMPROVEMENT LAYOUT.PDF

6. Communications, Letters And Reports
7. Public Comments
8. Other Business
9. Adjournment

HORIZONTAL 0 50 100

OTTAWA COUNTY ROAD COMMISSION
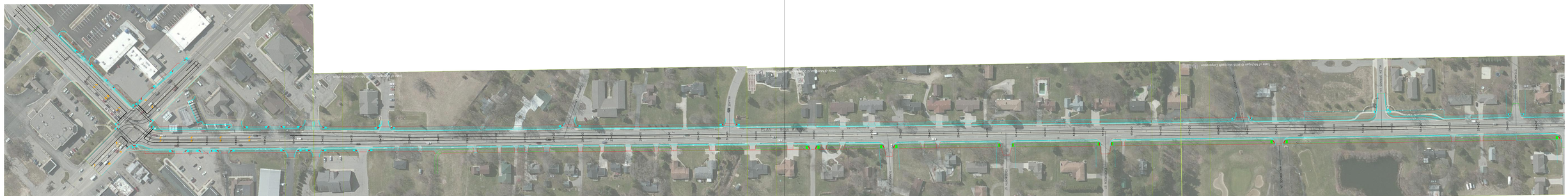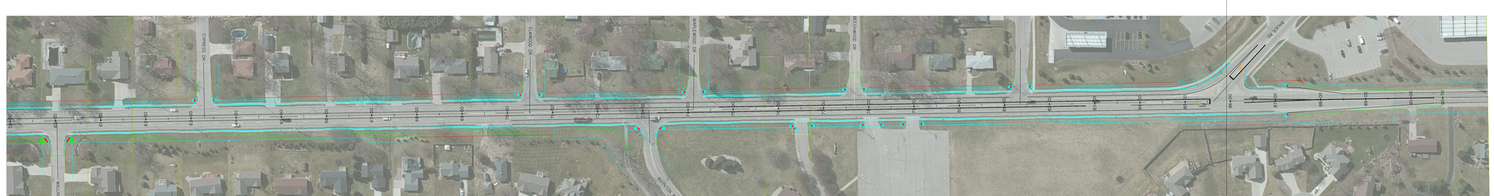
COTTONWOOD DRIVE - BALDWIN ST TO BAUER RD PLAN