PUBLIC NOTICE

NOTICE TO ALL RESIDENTS OF GEORGETOWN CHARTER TOWNSHIP

AND OTHER INTERESTED PERSONS

NOTICE IS HEREBY GIVEN that the Services Committee has RESCHEDULED THE APRIL 7, 2016 MEETING TO THURSDAY, APRIL 21, 2016 at 4:00 p.m. at 1515 Baldwin Street, Jenison, Michigan.

Richard VanderKlok, Clerk

Posted Thursday, March 31, 2016, at 11:30 a.m.

Georgetown Charter Township

1515 Baldwin St., Jenison, MI 49428

Services Committee Meeting Agenda

April 21, 2016, 4:00 p.m.

1. Call To Order
2. Roll Call
3. Approval Of The Minutes Of The Previous Meeting
4. Music In The Park At Rosewood Park

   Motion: To recommend to the Township Board to the proposal for Music in the Park at Rosewood Park.

   Documents: MUSICINTHEPARK2016.PDF

5. Rosewood Park Concessions Proposal

   Motion: To recommend to the Township Board to the proposal for concessions at Rosewood Park

   Documents: ROSEWOOD PARK PROP.PDF

6. Veteran's Memorial At The Cemetery

   Motion: To recommend to the Township Board to approve the proposal for improvement to

the Veteran's Memorial at the Cemetery.

Documents: VETERANS CEMETERY MEMORIAL.PDF

7. Dock At Maplewood Lake
8. Communications, Letters And Reports
9. Public Comments
10. Other Business
11. Adjournment

Music in the Park

Rosewood Park

Jenison

Tuesday Evenings, July 19 & 26, August 2 & 9

columbo's Floors To Go Design Centre
www.columbos.com

Powered By:

GRANDVILLE JENISON CHAMBER of COMMERCE
Connecting Business & Community

Community Event Partners

Excel ELECTRIC, INC.
Commercial | Industrial | Institutional | Residential

GRAND RIVER BANK
Smaller. Smarter.

Window Cleaning SqueeGees

Sunset Retirement Communities and Services

FARMERS INSURANCE
Scott Bales Agency
Insurance and Financial Services

Grab a blanket, pack a picnic and bring the entire family to enjoy live – and FREE entertainment outdoors at our inaugural summer music series.

Food Vendors/Farmers Market/ Kids Activities - 5 pm - 8 pm

Live Music/Local Food - 6 pm - 8 pm

July 19 - Charlie Rockits |Classic Rock, Oldies, Motown & Country
July 26 - Mark Sala Band | Pop, Rock and Soul
August 2 - Rochelle and Spoilers| Blues and Americana/Folk
August 9 - Freehand| 1950's—1980's

Headline Sponsors

HARTMAN FAMILY CHIROPRACTIC & WELLNESS CENTER
FAMILY HEALTH FAITH

1976 2016 40 YEARS WEST MICHIGAN COMMUNITY BANK

FEDCOM CREDIT UNION

American House SENIOR LIVING COMMUNITIES

@HomeRealty

alive! MINISTRIES

RE: Rosewood Park Concessions
Georgetown Township, MI

To Whom it may concern,

The concession program which is already established at Maplewood Park would be used as the catalyst to begin the new concessions at Rosewood Park. The rent to be based on 10% of the sales. We would be making this a year round concessions based on park usage.

In conjunction to utilizing both parks for the concession program, I will include these items on the menu, fresh donuts, pizza made in-house, hot dogs, hot pretzels as well as other hot foods. I am currently working with Hudsonville Ice Cream to be able to serve hand dipped ice cream.

Our efforts will be to make this one of the most family friendly and popular parks in Georgetown Township.

Sincerely,

Brian K. Griffin

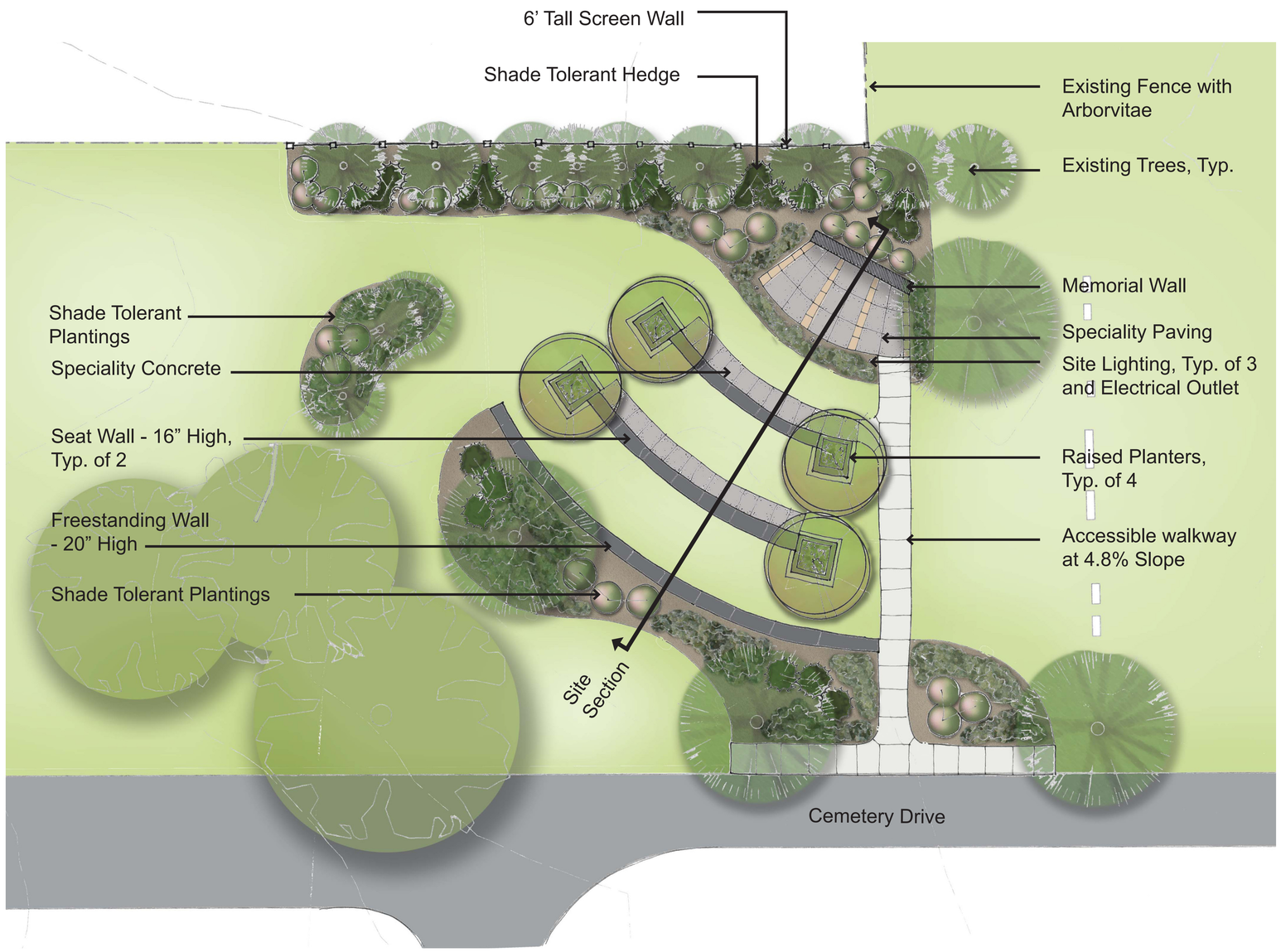

Site Plan

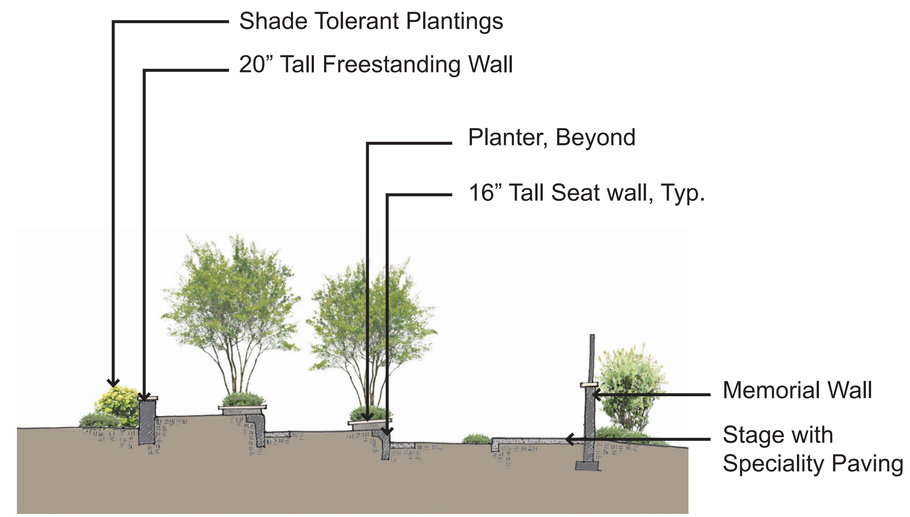

Site Section Elevation

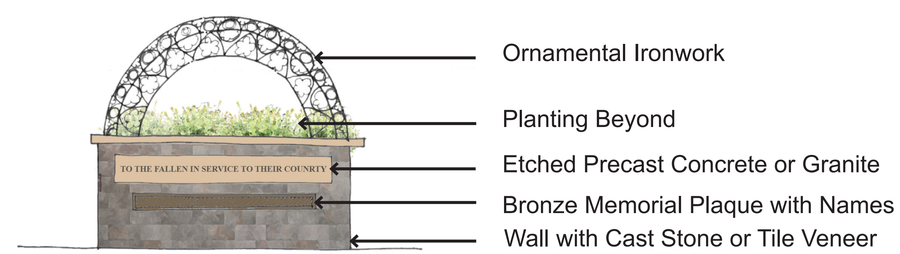

Memorial Wall Elevation

VETERANS CEMETERY MEMORIAL
GEORGETOWN TOWNSHIP, MICHIGAN

DATE
4-12-2016

NORTH

SCALE: 0' 5' 10' 20'

PROJECT NO.
1993

M.C. SMITH ASSOCIATES AND ARCHITECTURAL GROUP, INC.
Landscape Architecture • Park & Recreation Planning • Architecture
Downtown Planning • Interior Design • Sports Facility Planning
529 Greenwood Avenue S.E. • East Grand Rapids, MI 49506
616-451-3346 • FAX: 616-451-1935 • mcsagroup.com