PUBLIC NOTICE

NOTICE TO ALL RESIDENTS OF GEORGETOWN CHARTER TOWNSHIP

AND OTHER INTERESTED PERSONS

NOTICE IS HEREBY GIVEN that the Services Committee has RESCHEDULED THE APRIL 7, 2016 MEETING TO THURSDAY, APRIL 21, 2016 at 4:00 p.m. at 1515 Baldwin Street, Jenison, Michigan.

Richard VanderKlok, Clerk

Posted Thursday, March 31, 2016, at 11:30 a.m.

Georgetown Charter Township

1515 Baldwin St., Jenison, MI 49428

Services Committee Meeting Agenda

April 21, 2016, 4:00 p.m.

1. Call To Order
2. Roll Call
3. Approval Of The Minutes Of The Previous Meeting
4. Music In The Park At Rosewood Park

   Motion: To recommend to the Township Board to the proposal for Music in the Park at Rosewood Park.

   Documents: MUSICINTHEPARK2016.PDF

5. Rosewood Park Concessions Proposal

   Motion: To recommend to the Township Board to the proposal for concessions at Rosewood Park

   Documents: ROSEWOOD PARK PROP.PDF

6. Veteran's Memorial At The Cemetery

   Motion: To recommend to the Township Board to approve the proposal for improvement to

the Veteran's Memorial at the Cemetery.

Documents: VETERANS CEMETERY MEMORIAL.PDF

7. Fire Department Request For Equipment

Motion: To recommend to the Township Board to approve the request from the Fire Department for a John Deer Gator (ATV) in the amount of $10,262 from Greenmark Equipment. Note that funds are in the 2016 fire budget.

Documents: FIRE DEPARTMENT REQUESTS AND BIDS.PDF

8. Dock At Maplewood Lake
9. Communications, Letters And Reports
10. Public Comments
11. Other Business
12. Adjournment

Music in the Park

Rosewood Park

Jenison

Tuesday Evenings, July 19 & 26, August 2 & 9

columbo's Floors To Go Design Centre
www.columbos.com

Powered By:

GRANDVILLE JENISON CHAMBER of COMMERCE
Connecting Business & Community

Community Event Partners

Excel ELECTRIC, INC.
Commercial | Industrial | Institutional | Residential

GRAND RIVER BANK
Smaller. Smarter.

Window Cleaning SqueeGees

Sunset Retirement Communities and Services

FARMERS INSURANCE
Scott Bales Agency
Insurance and Financial Services

Grab a blanket, pack a picnic and bring the entire family to enjoy live – and FREE entertainment outdoors at our inaugural summer music series.

Food Vendors/Farmers Market/ Kids Activities - 5 pm - 8 pm

Live Music/Local Food - 6 pm - 8 pm

July 19 - Charlie Rockits |Classic Rock, Oldies, Motown & Country
July 26 - Mark Sala Band | Pop, Rock and Soul
August 2 - Rochelle and Spoilers| Blues and Americana/Folk
August 9 - Freehand| 1950's—1980's

Headline Sponsors

HARTMAN FAMILY CHIROPRACTIC & WELLNESS CENTER
FAMILY HEALTH FAITH

1976 2016 40 YEARS WEST MICHIGAN COMMUNITY BANK

FEDCOM CREDIT UNION

American House SENIOR LIVING COMMUNITIES

@HomeRealty

alive! MINISTRIES

RE: Rosewood Park Concessions
Georgetown Township, MI

To Whom it may concern,

The concession program which is already established at Maplewood Park would be used as the catalyst to begin the new concessions at Rosewood Park. The rent to be based on 10% of the sales. We would be making this a year round concessions based on park usage.

In conjunction to utilizing both parks for the concession program, I will include these items on the menu, fresh donuts, pizza made in-house, hot dogs, hot pretzels as well as other hot foods. I am currently working with Hudsonville Ice Cream to be able to serve hand dipped ice cream.

Our efforts will be to make this one of the most family friendly and popular parks in Georgetown Township.

Sincerely,

Brian K. Griffin

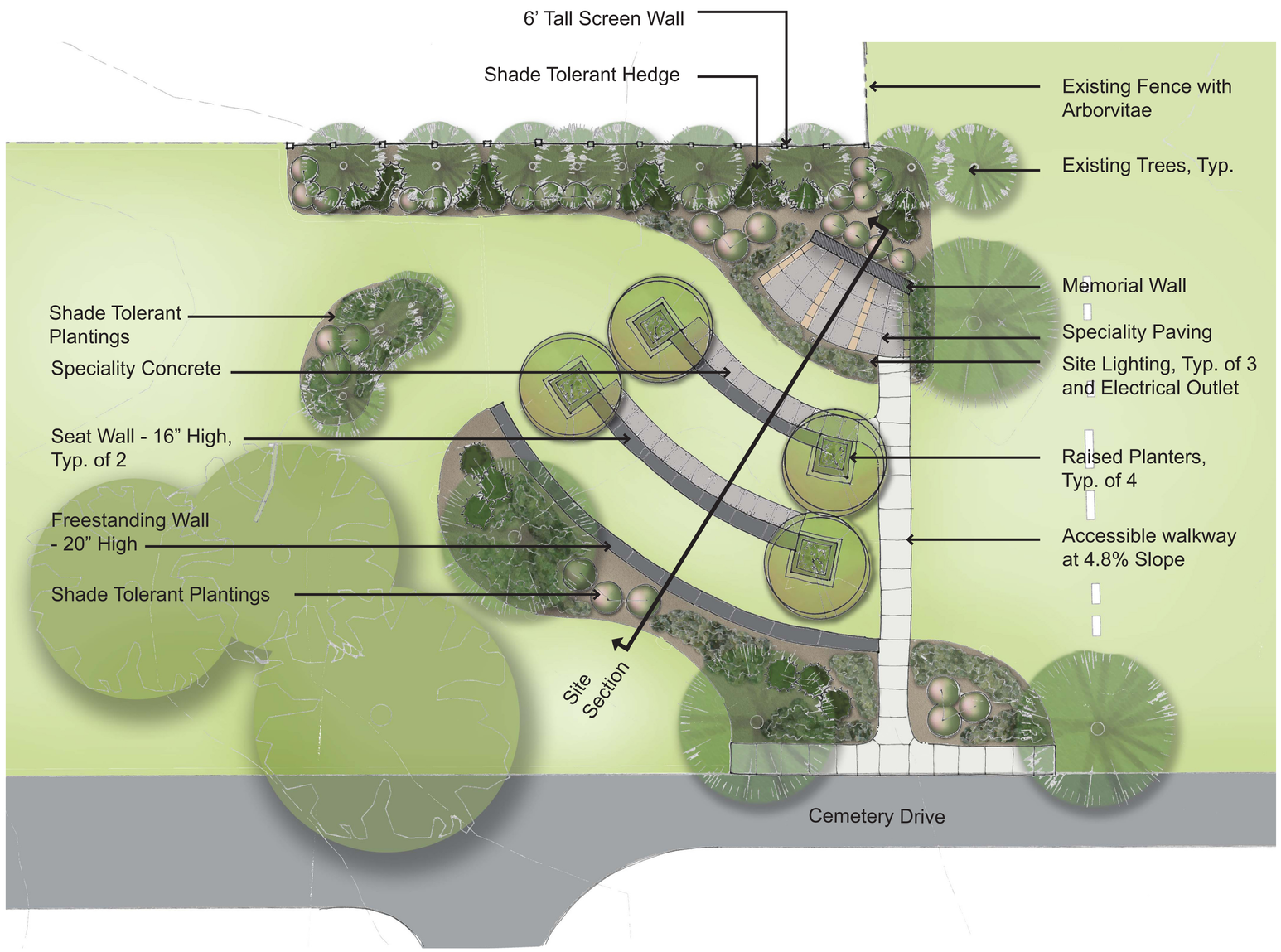

Site Plan

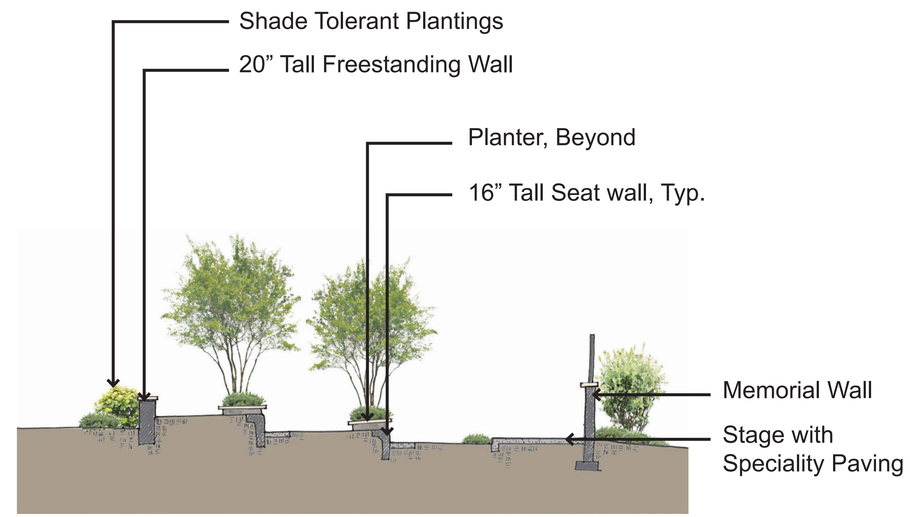

Site Section Elevation

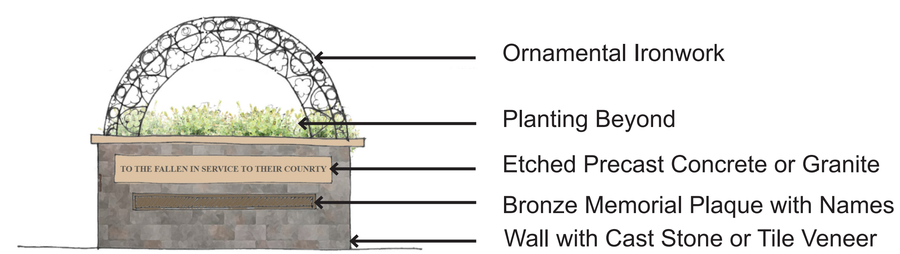

Memorial Wall Elevation

VETERANS CEMETERY MEMORIAL
GEORGETOWN TOWNSHIP, MICHIGAN

DATE
4-12-2016

NORTH

SCALE: 0' 5' 10' 20'

PROJECT NO.
1993

M.C. SMITH ASSOCIATES AND ARCHITECTURAL GROUP, INC.
Landscape Architecture • Park & Recreation Planning • Architecture
Downtown Planning • Interior Design • Sports Facility Planning
529 Greenwood Avenue S.E. • East Grand Rapids, MI 49506
616-451-3346 • FAX: 616-451-1935 • mcsagroup.com

GEORGETOWN FIRE DEPARTMENT

TO: Dr. D. Dale Mohr, *Supervisor*

FROM: Chief Hamming

DATE: April 18, 2016

SUBJECT: Fire Department Requests

CC: Township Board Members
Dan Carlton, Township Manager

1.) Approve the estimate from Greenmark Equipment in the amount of $10,262.00 for a John Deere Gator (ATV). Funds are in the 2016 fire budget.

Quote 1

Greenmark Equipment	$10,262.00

Quote 2

Westenbroek Mower	$11,249.15

Quote 3

Fox Motorsports	$7,684.60

Daniel J. Hamming
Fire Chief

Daniel J. Hamming, Fire Chief

Office of the Fire Chief, 1515 Baldwin, P.O. Box 769, Jenison, MI 49428
Phone 616-457-2690 ext. 247 • Fax 616-457-3670 • Email dhamming@georgetown-mi.gov

JOHN DEERE

GREENMARK EQUIPMENT

Quote Summary

Prepared For:
Georgetown Fire Departmant
MI

Prepared By:
Josh Hoffman
Greenmark Equipment, Inc.
2040 Chicago Drive
Jenison, MI 49428
Phone: 616-669-2000
jhoffman@greenmarkequipment.com

Quote Id:	12850810
Created On:	26 February 2016
Last Modified On:	26 February 2016
Expiration Date:	04 March 2016

Equipment Summary	Suggested List	Selling Price		Qty		Extended
JOHN DEERE HPX Gas Green & Yellow (MY16)	$ 11,921.65	$ 10,262.00	X	1	=	$ 10,262.00
Equipment Total						**$ 10,262.00**

Quote Summary	
Equipment Total	$ 10,262.00
SubTotal	$ 10,262.00
Total	$ 10,262.00
Down Payment	(0.00)
Rental Applied	(0.00)
Balance Due	**$ 10,262.00**

Salesperson : X _____

Accepted By : X _____

JOHN DEERE

GREENMARK EQUIPMENT

Selling Equipment

Quote Id: 12850810

JOHN DEERE HPX Gas Green & Yellow (MY16)

Hours:
Stock Number:

Suggested List
$ 11,921.65
Selling Price
$ 10,262.00

Code	Description	Qty	Unit	Extended
986AM	HPX Gas Green & Yellow (MY16)	1	$ 9,739.00	$ 9,739.00
	Standard Options - Per Unit			
001A	US/Canada	1	$ 0.00	$ 0.00
1011	High-Performance All-Purpose (HPAP) Tires	1	$ 0.00	$ 0.00
2006	Bench Seat Yellow	1	$ 0.00	$ 0.00
3120	Cargo Box Manual Lift with Prop Rod	1	$ 0.00	$ 0.00
4000	OPS with Nets	1	$ 0.00	$ 0.00
4049	Less Black Poly Roof and Rear Screen with Headrests	1	$ 0.00	$ 0.00
	Standard Options Total			**$ 0.00**
	Dealer Attachments			
BM19972	1.25 In. (38 mm) Front Receiver Hitch	1	$ 69.66	$ 69.66
BM24590	Brake / Tail Light Kit	1	$ 164.79	$ 164.79
BM24442	Warn Winch (3000 Lb.)	1	$ 892.39	$ 892.39
BM21392	Winch Accessories Kit	1	$ 134.81	$ 134.81
	Dealer Attachments Total			**$ 1,261.65**
	Other Charges			
	Setup	1	$ 921.00	$ 921.00
	Other Charges Total			**$ 921.00**
	Suggested Price			**$ 11,921.65**
	Customer Discounts			
	Customer Discounts Total		**$ -1,659.65**	**$ -1,659.65**
Total Selling Price				$ 10,262.00

Q U O T A T I O N

Westenbroek Outdoor Power Equipment
7670 Cottonwood
Jenison, MI 49428
Phone #: (616)667-5700
Fax #: (616)667-2453

PHONE #: **(616)893-9005 Ext: ROD** DATE: **2/25/2016**
CELL #: ORDER #: **279709**
ALT. #: **(616)893-5694 Ext: MAT** CUSTOMER #: **20947**
P.O.#: **CHIEF DANIEL** CP: **JP**
TERMS: **Net 30** LOCATION: **2**
SALES TYPE: **Quote** STATUS: **Active**

BILL TO 20947

GEORGETOWN CHARTER TOWNSHIP
P.O.BOX 769
JENISON, MI 49429 U.S.A.

SHIP TO

GEORGETOWN CHARTER TOWNSHIP

MFR	PRODUCT NUMBER	DESCRIPTION	QTY	PRICE	NET	TOTAL
TOR	UTV700	TORO UTILITY VEHICLE 700CC EFI 4X4	1	$11,999.00	$10,599.15	$10,599.15
****	DEALER OPTION	DISTINATION FEE	1	$650.00	$650.00	$650.00
****	BID	BID/FLEET PRICING-tracking number only	1	$0.00	$0.00	$0.00

Prices reflected on this quote are valid for 30 days.
Exceptions may apply due to Manufactures Promotional Dates.
Please verify with your Sales Rep.
Special orders will have freight charges applied.
Demo/Rental units must be returned filled with gas/diesel or charges of $5.00 per gal will be applied.
No returns on special orders. Any returnable product will have a 20% restocking fee applied and must be in original packaging.

SUBTOTAL:	**$11,249.15**
TAX:	**$0.00**
ORDER TOTAL:	**$11,249.15**

Authorized By: _____